



VETERANS 2023 SUB-REPORT

O'ahu Point in Time Count

PREPARED BY

*Partners in Care, O'ahu's
Continuum of Care*



VETERANS 2023 POINT IN TIME SUB-REPORT

261

veterans were experiencing homelessness on O'ahu on the night of January 22, 2023.

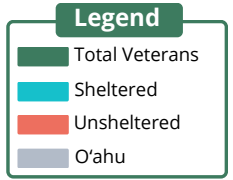

Veteran: A person who served in the United States Armed Forces, Reserves or National Guard.



59%

Sheltered

153 individuals
30 in Transitional, 81 in Emergency, 42 in Safe Havens



41%

Unsheltered

108 individuals

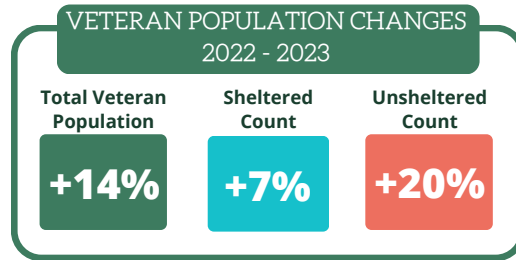

232
Men

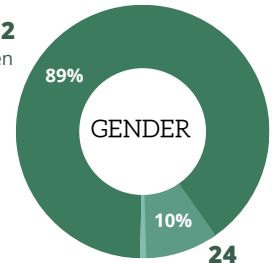

24
Women

Transgender / Gender Non-Conforming (<1%)

RACE/ETHNICITY

Race/ethnicity alone (mutually exclusive categories)

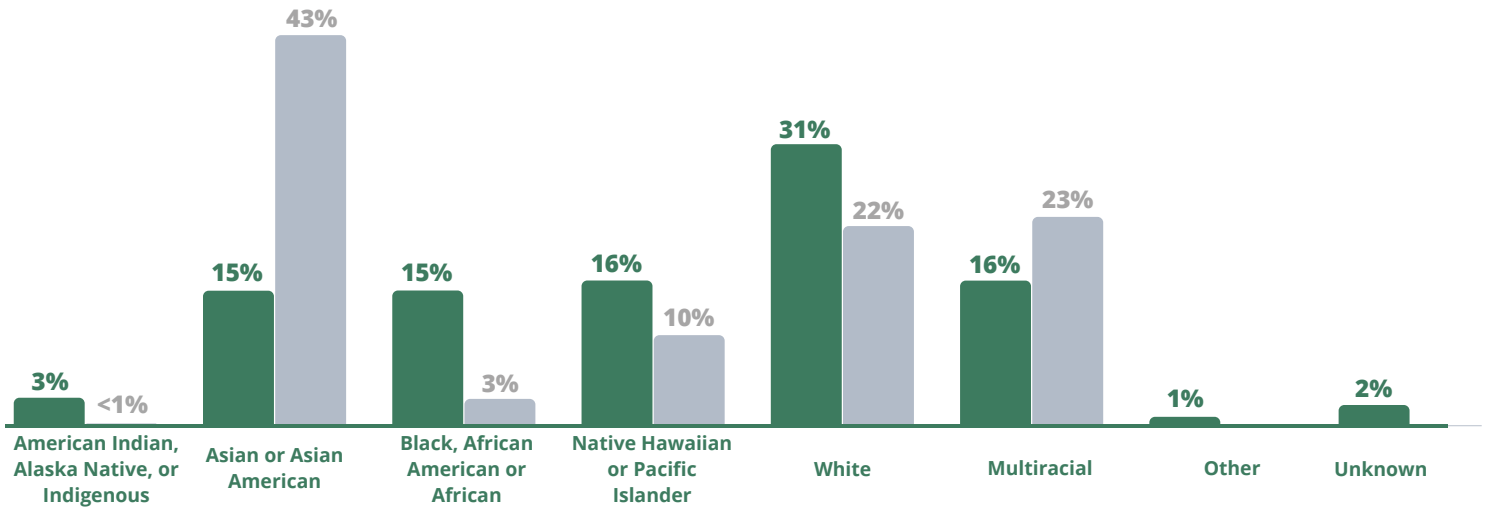

INDIVIDUALS BY HOUSEHOLD TYPE

Total individuals in households include non-veterans (280)

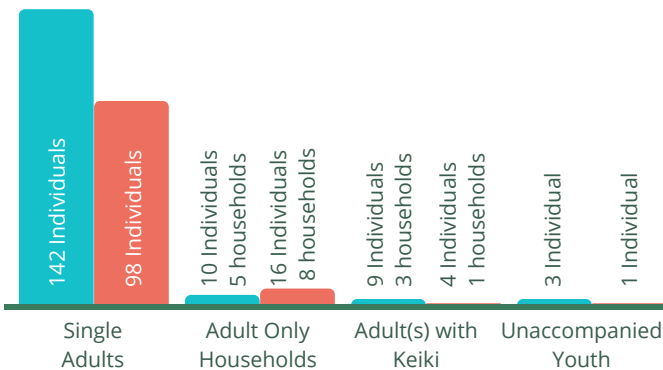

AGE BREAKDOWN

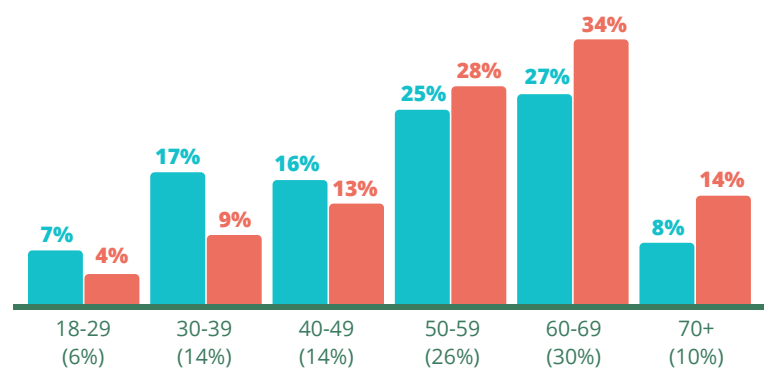

VETERANS 2023 POINT IN TIME SUB-REPORT

HEALTH CONDITION	Veterans			PIT Totals
	Sheltered	Unsheltered	Total	
Chronically Homeless (ES & SH Only)	19%	51%	32%	36%
Disabling Condition	73%	69%	72%	62%
HIV/AIDS	3%	1%	2%	2%
Mental Illness	52%	39%	47%	39%
Substance Use Problem	36%	33%	35%	31%

OBSERVATIONS

- 19% of surveyed veterans said they had experienced homelessness before the age of eighteen.
- The most common self-reported causes that led to homelessness were lack of money or rent (32%), loss of job (18%), eviction (11%), and substance use problems (11%).
- Eight of the eighteen veterans who were eligible (being 50% Native Hawaiian) for housing from the Hawaiian Homelands program had applied and were on the wait list at the time of the survey.
- The vast majority of unsheltered veterans had currently been experiencing homelessness for an extended period of time (more than a year).



6% (9)
of veterans identified as a **Sexual & Gender Minority**

9 sexual minorities
10 gender minorities
6 intersex



33% (36)
of unsheltered veterans had pets. **42% (15)** of these pets were registered emotional support animals.



34% (89)
of veterans were **Repeaters**, found in 2+ annual counts.

16% (42) in 2 PIT Counts
8% (22) in 3 PIT Counts
10% (25) in 4+ PIT Counts

PERCENT OF VETERANS BY REGION

This excludes any individuals from DV shelters (226)

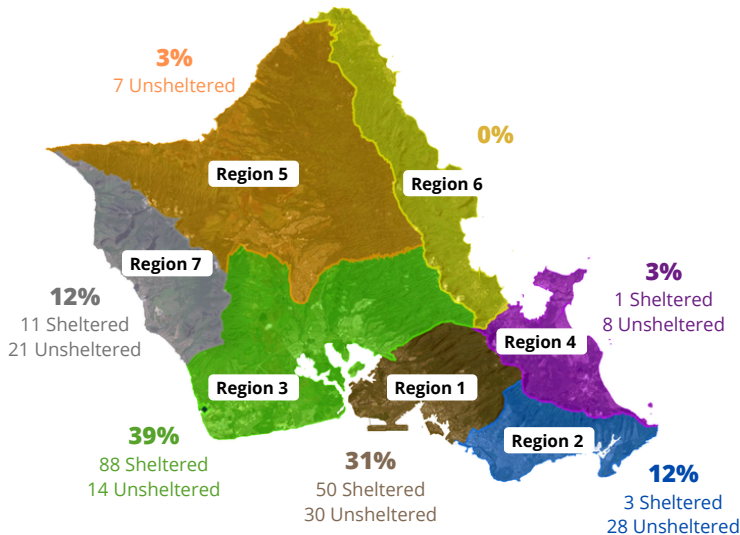

LENGTH OF CURRENT HOMELESSNESS

Unsheltered veterans only (100)

